

CARA MENGINSTAL

SQL 2000



Sekilas Mengenai Microsoft SQL:

Microsoft SQL Server adalah sebuah sistem manajemen basis data relasional (RDBMS) produk Microsoft. Bahasa kueri utamanya adalah Transact-SQL yang merupakan implementasi dari SQL standar ANSI/ISO yang digunakan oleh Microsoft dan Sybase. Umumnya SQL Server digunakan di dunia bisnis yang memiliki basis data berskala kecil sampai dengan menengah, tetapi kemudian berkembang dengan digunakannya SQL Server pada basis data besar.

Microsoft SQL Server dan Sybase/ASE dapat berkomunikasi lewat jaringan dengan menggunakan protokol TDS (*Tabular Data Stream*). Selain dari itu, Microsoft SQL Server juga mendukung ODBC (*Open Database Connectivity*), dan mempunyai driver JDBC untuk bahasa pemrograman Java. Fitur yang lain dari SQL Server ini adalah kemampuannya untuk membuat basis data *mirroring dan clustering*. Pada versi sebelumnya, MS SQL Server 2000 terserang oleh cacing komputer SQL Slammer yang mengakibatkan kelambatan akses Internet pada tanggal 25 Januari 2003.

Langkah-Langkah Menginstal:

1. Cari file "setupsql.exe"

A screenshot of a Windows Explorer window showing a file list. The left sidebar shows the navigation pane with 'Local Disk (D:)' selected. The main pane displays a table of files and folders. The file 'SQL 2000.rar' is highlighted with a red rectangle.

Name	Date modified	Type	Size
Aplikasi BMD 2.0.0.1 Maret 2013	11/10/2015 10:43	File folder	
DATABASE	11/10/2015 10:43	File folder	
Installer	11/10/2015 10:43	File folder	
Inventory	11/10/2015 10:43	File folder	
BMD_2.0.0.1_Mei2012.rar	21/09/2011 4:03	WinRAR archive	13494 KB
DATABASE.zip	29/12/2012 2:11	WinRAR ZIP archive	23030 KB
Installer.zip	29/12/2012 0:38	WinRAR ZIP archive	48102 KB
Inventory.zip	23/10/2013 11:37	WinRAR ZIP archive	37870 KB
SQL 2000.rar	04/06/2013 0:57	WinRAR archive	255355 KB

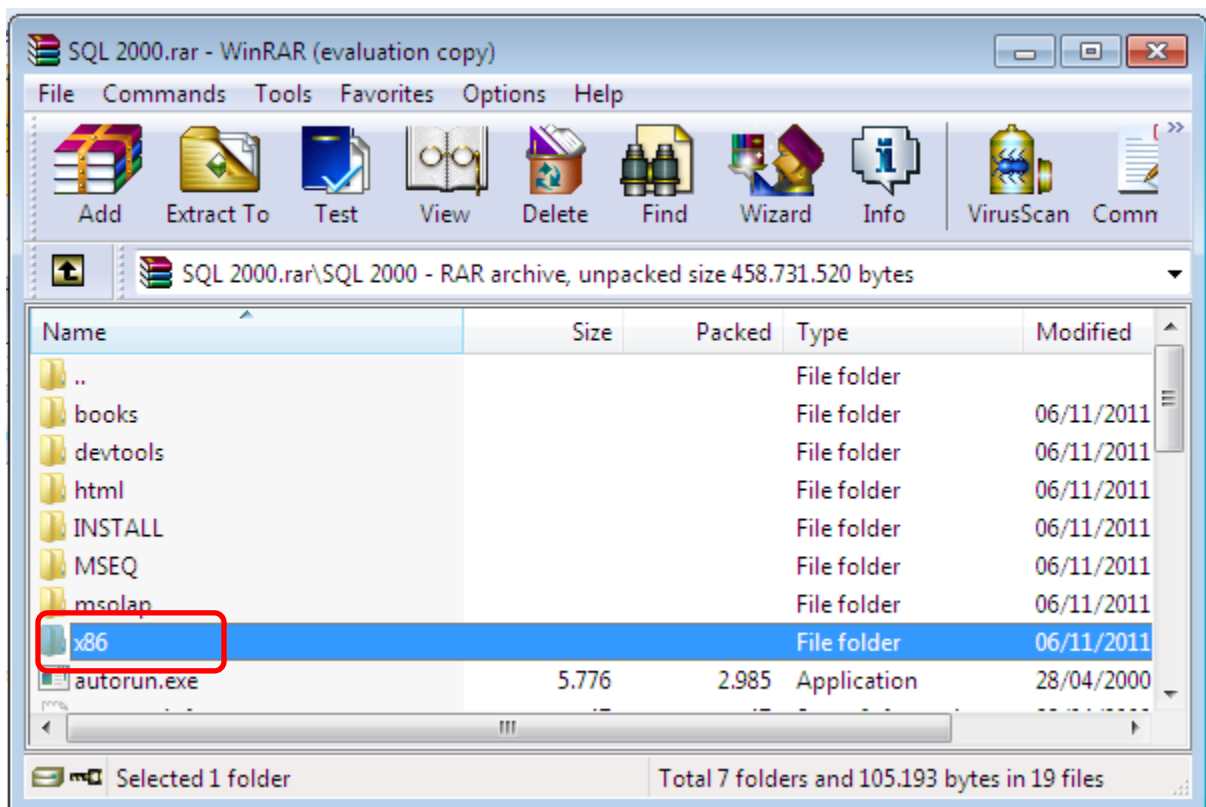
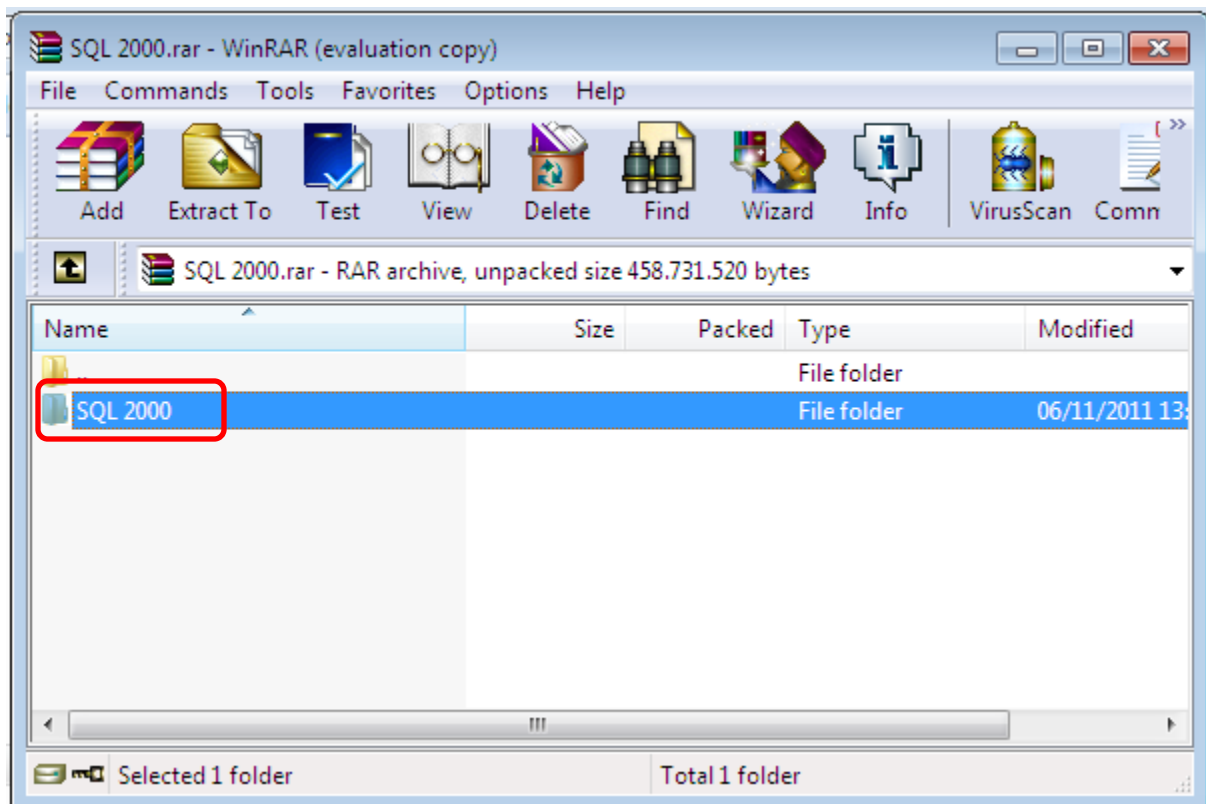

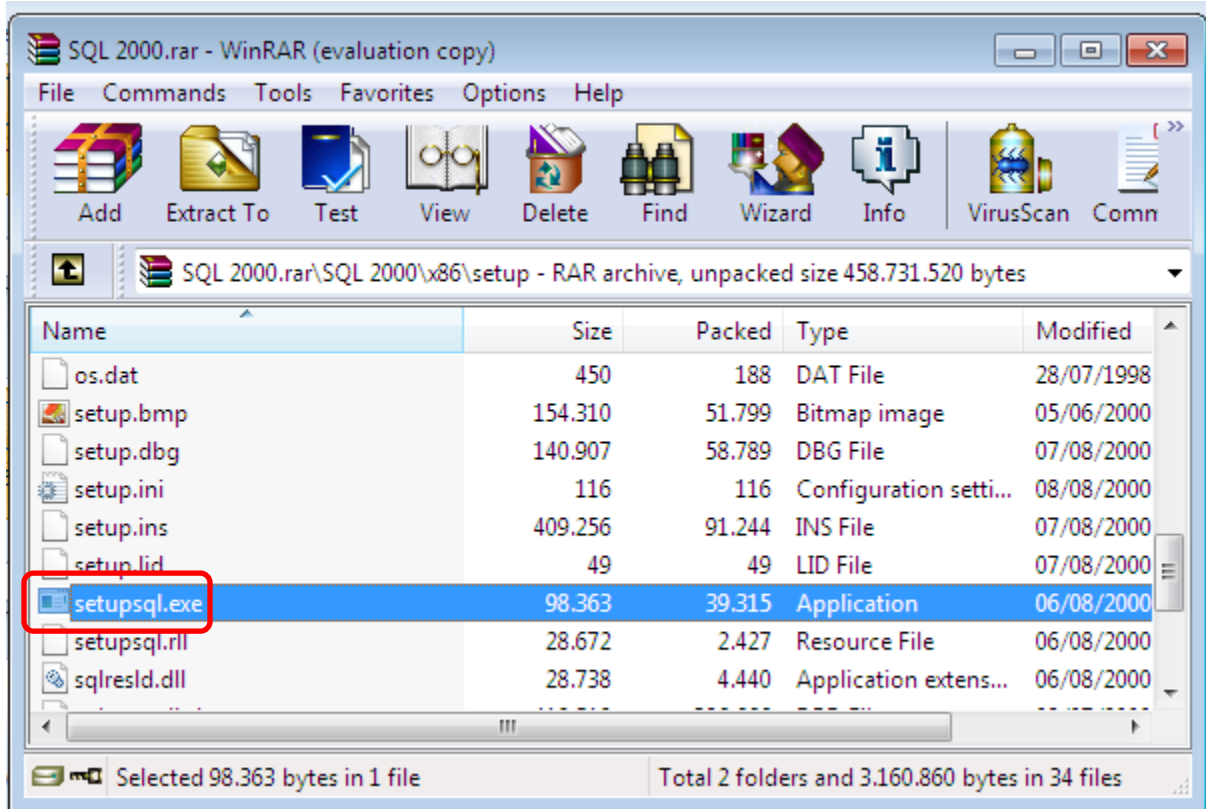
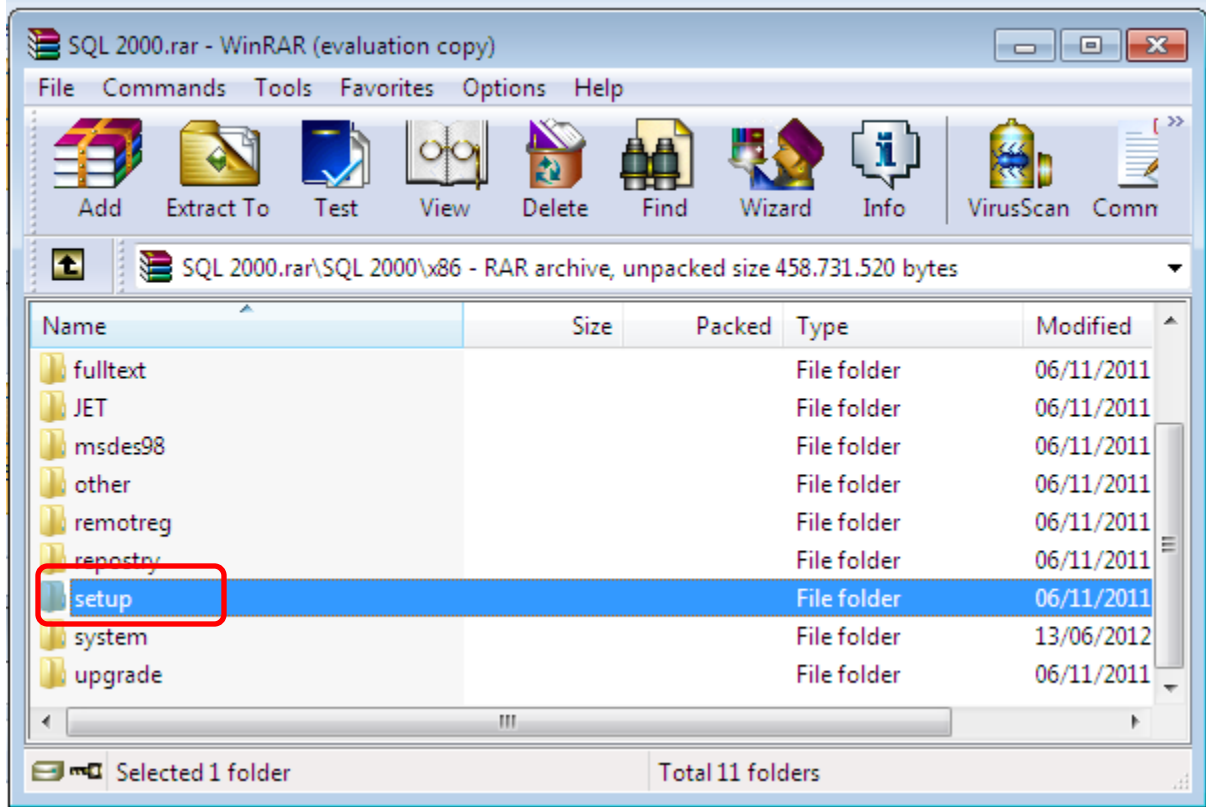

2. Tunggu sampai ekstrak nya selesai (karena folder sql 2000 di ekstrak winrar, jk tdk di ekstrak maka tidak melalui tahapan ini)

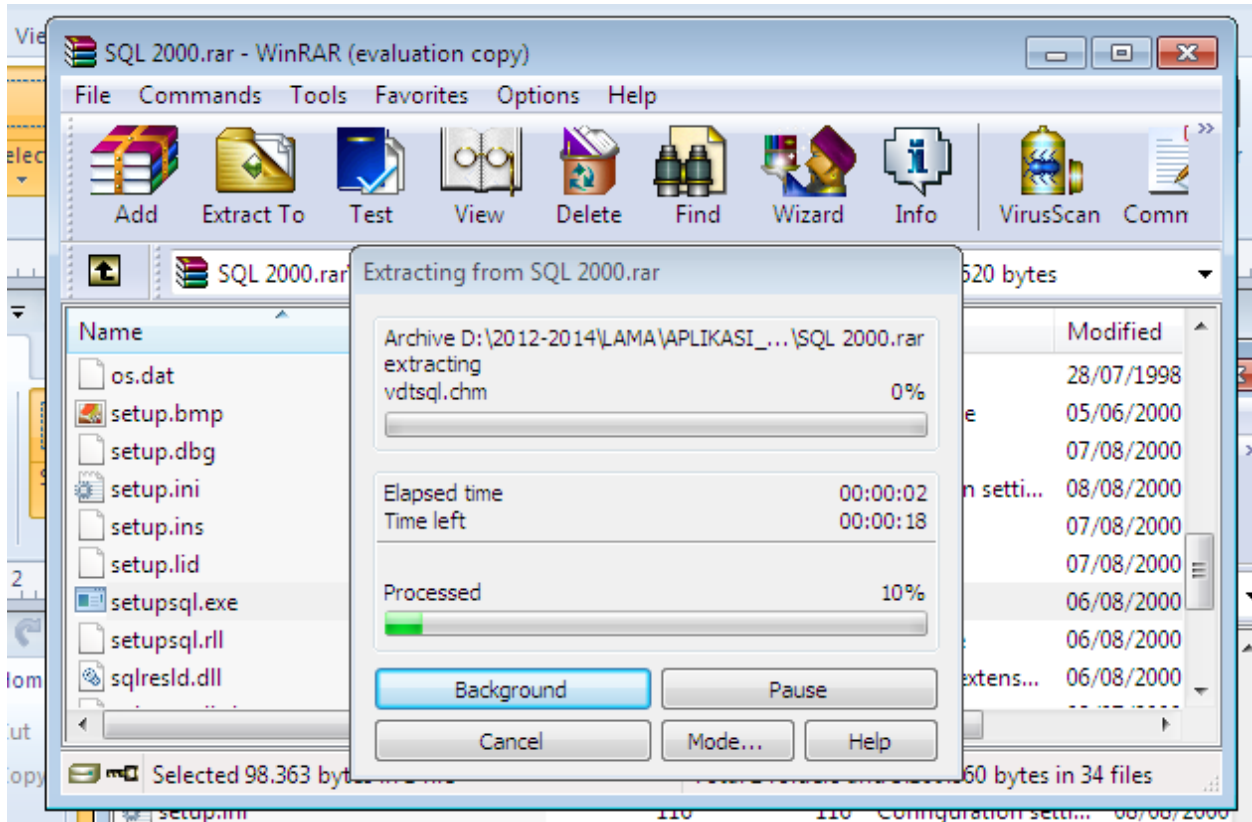

3. Klik "run program"

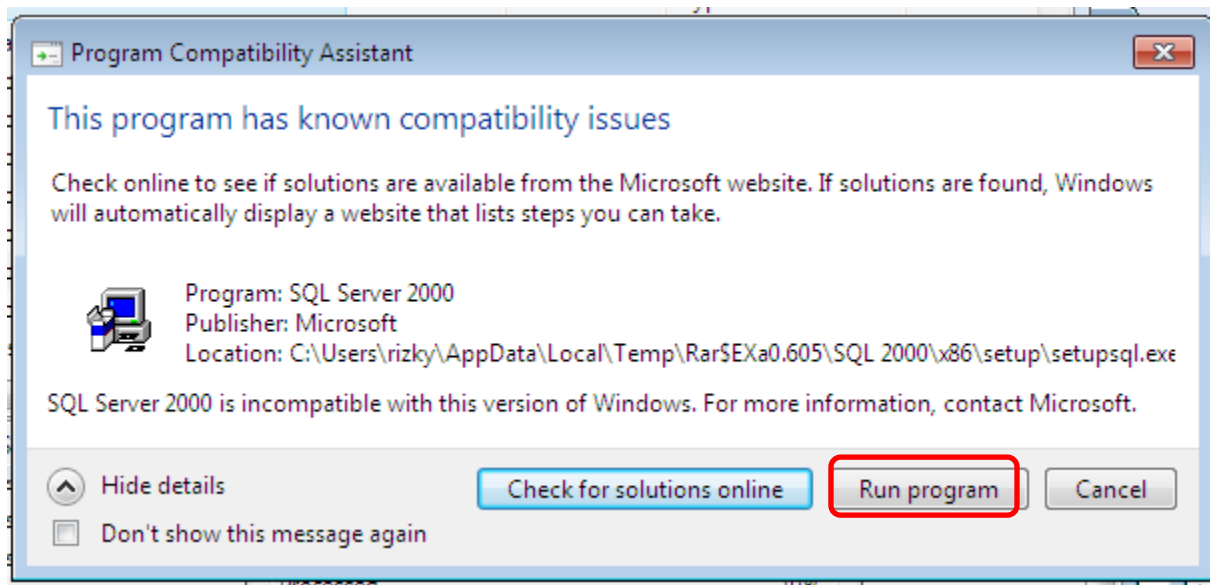

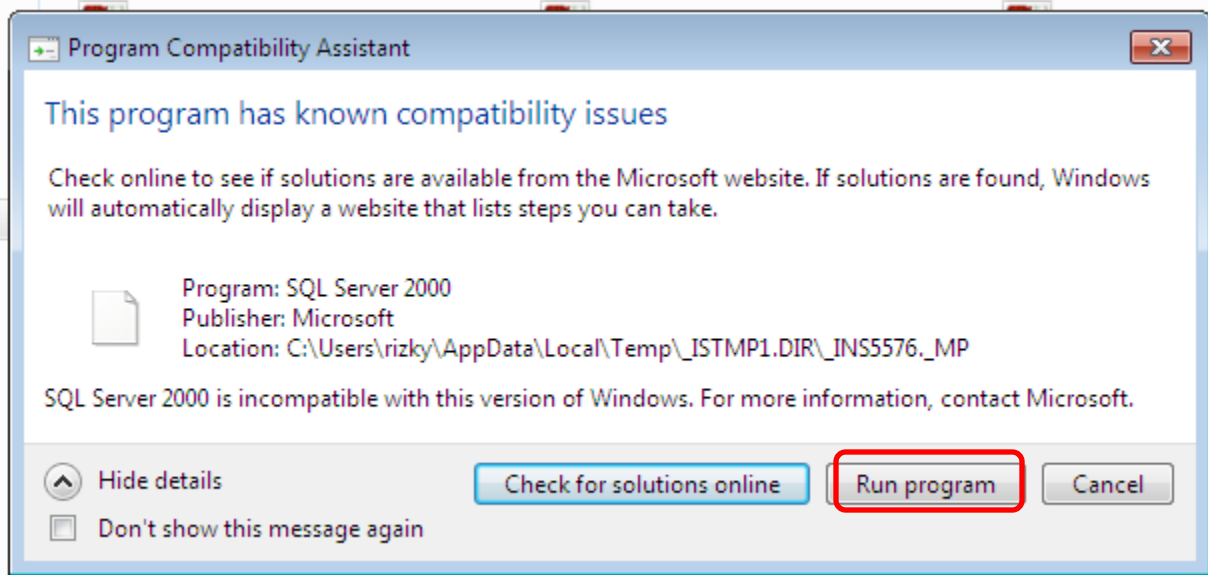

4. Kemudian akan muncul installer Microsoft sql 2000 (klik next trus aja)

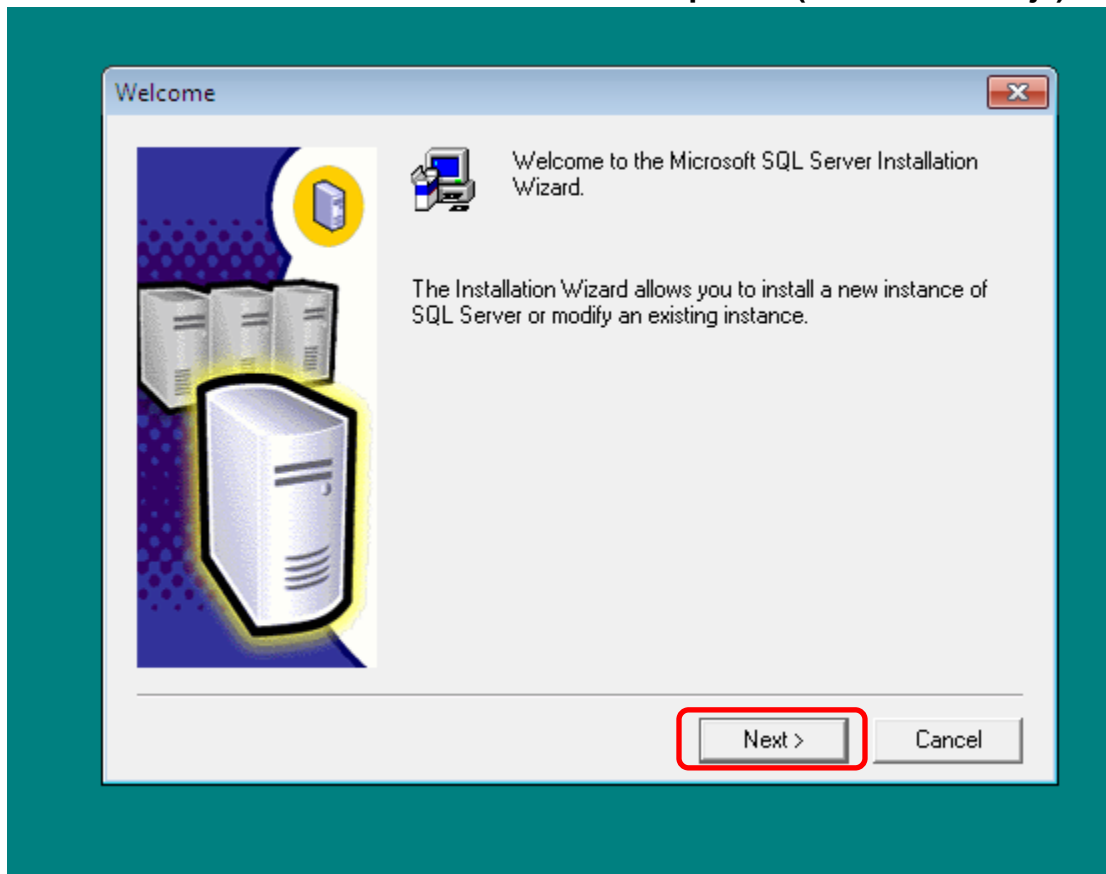

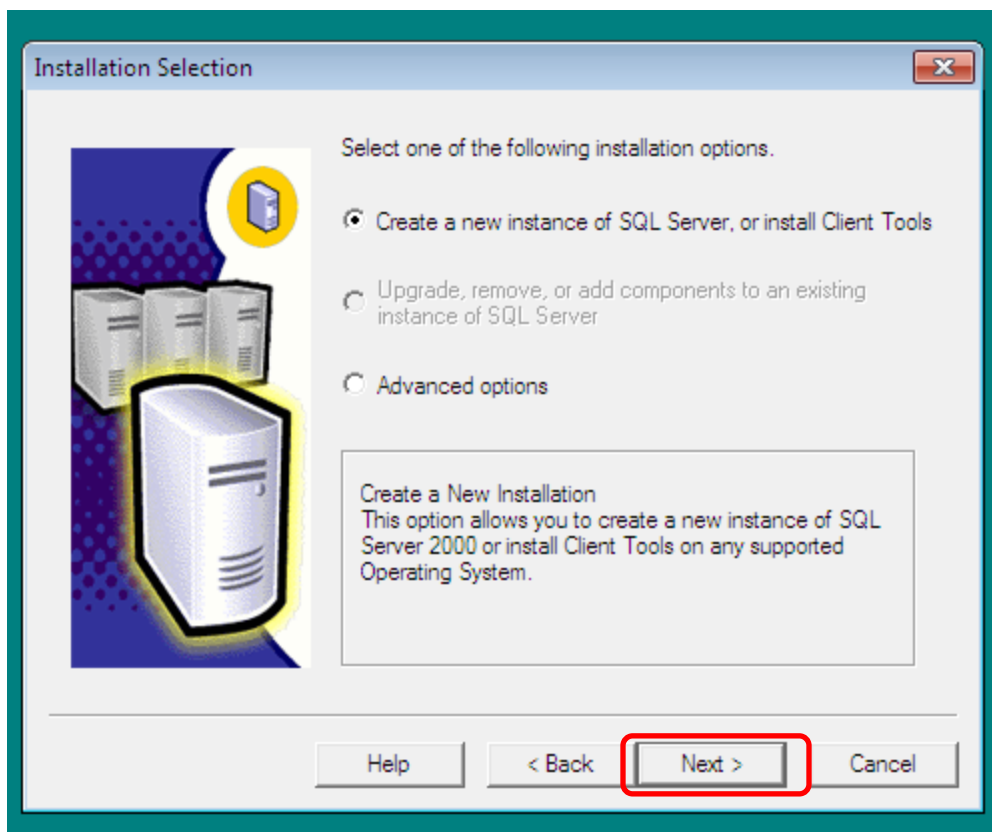
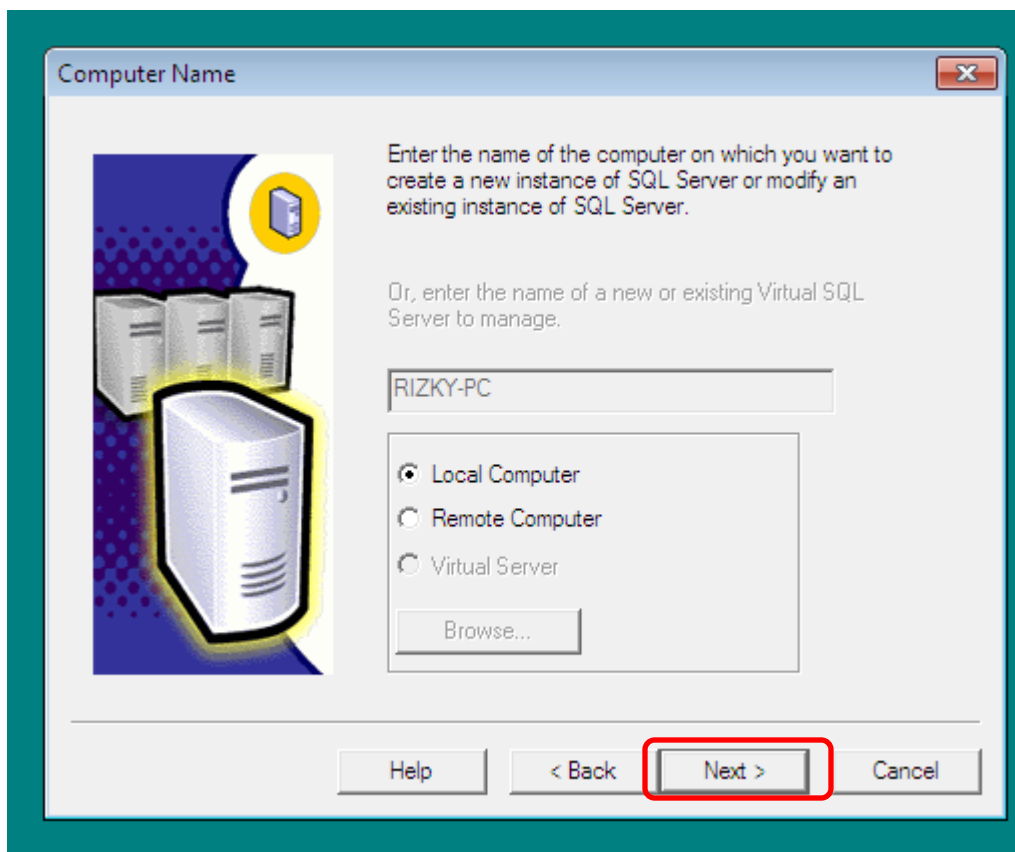

User Information

Enter your name below. It is not necessary to enter a company name.

Name:

Company:

< Back **Next >** Cancel

Software License Agreement

Please read the following License Agreement. Press the PAGE DOWN key to see the rest of the agreement.

ADDENDUM TO THE MICROSOFT END USER LICENSE AGREEMENT FOR MICROSOFT SQL SERVER 2000

The software accompanying this Addendum, Microsoft SQL Server Personal Edition (the "Client Software") is provided to you for use under the terms and conditions of the end user license agreement you acquired with Microsoft SQL Server (Standard or Enterprise Edition) (the "EULA"). Please refer to the EULA for license rights and requirements associated with Client Software. The Client Software is deemed part of the Product (as defined in the EULA), and as such, if you do not have a validly licensed copy of the Product, you are not authorized to use the Client Software. Any capitalized terms used in this Addendum shall have the same meaning as set forth in the EULA, unless otherwise set forth in this Addendum. All terms and conditions of the EULA remain in full force and effect.

Do you accept all the terms of the preceding License Agreement? If you choose No, Setup will close. To install Microsoft SQL Server 2000, you must accept this agreement.

< Back **Yes** No

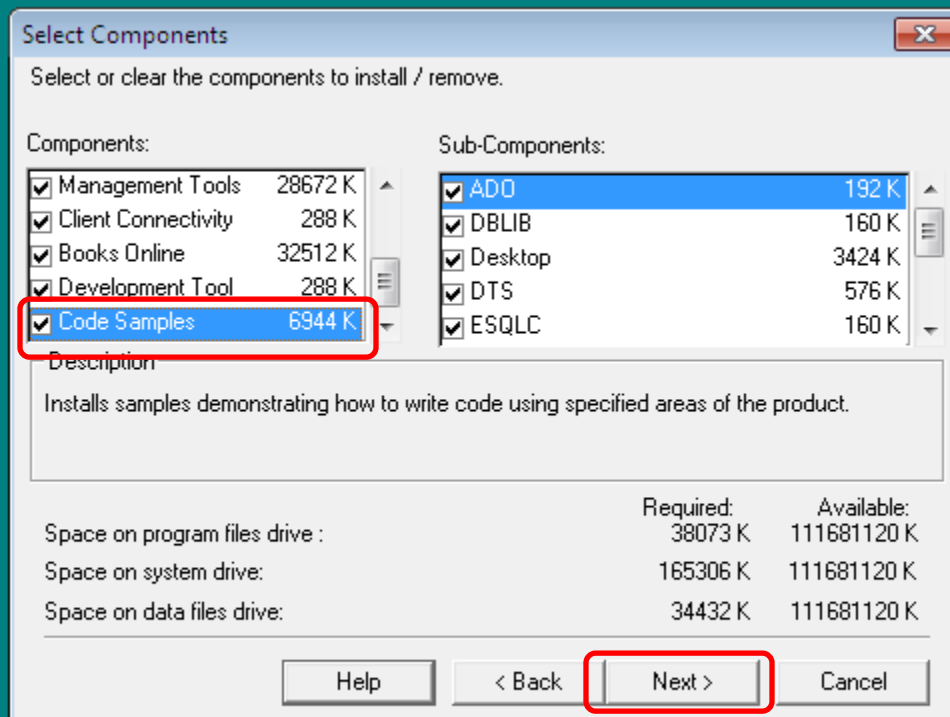
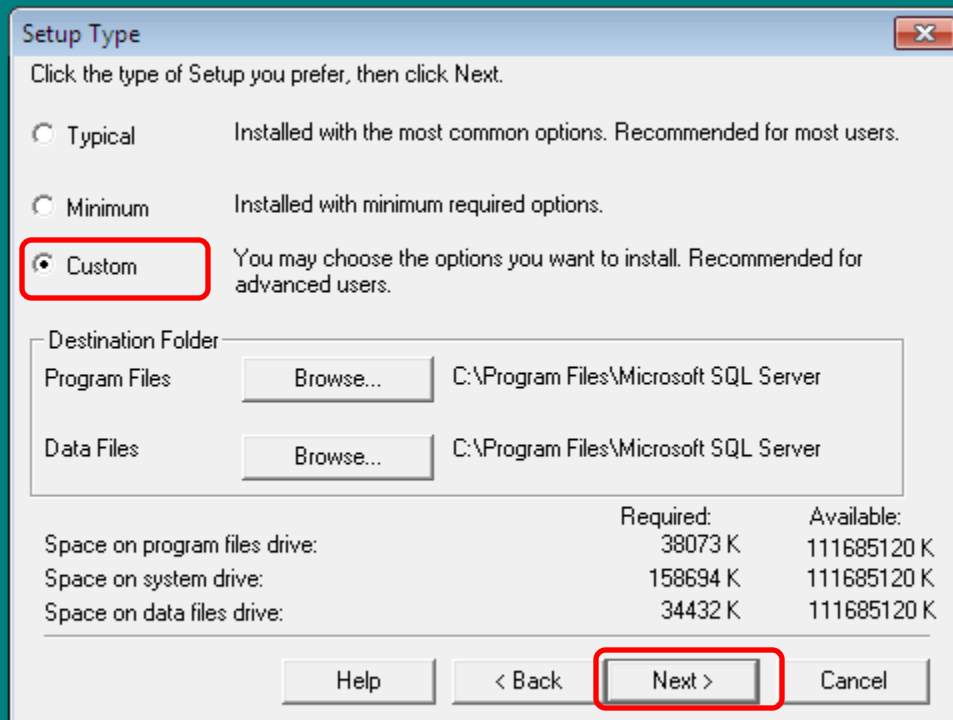

Services Accounts

Use the same account for each service. Auto start SQL Server Service.
 Customize the settings for each service.

Services

- SQL Server
- SQL Server Agent

Service Settings

Use the Local System account
 Use a Domain User account

Username: rizky
Password:
Domain: rizky-PC

Auto Start Service

Help < Back **Next >** Cancel

Authentication Mode

Choose the authentication mode.

Windows Authentication Mode
 Mixed Mode (Windows Authentication and SQL Server Authentication)

Add password for the sa login:

Enter password: |
Confirm password: |

Blank Password (not recommended)

Help < Back Next > Cancel

Ketik "sa" (tanpa tanda petik)

Cek list

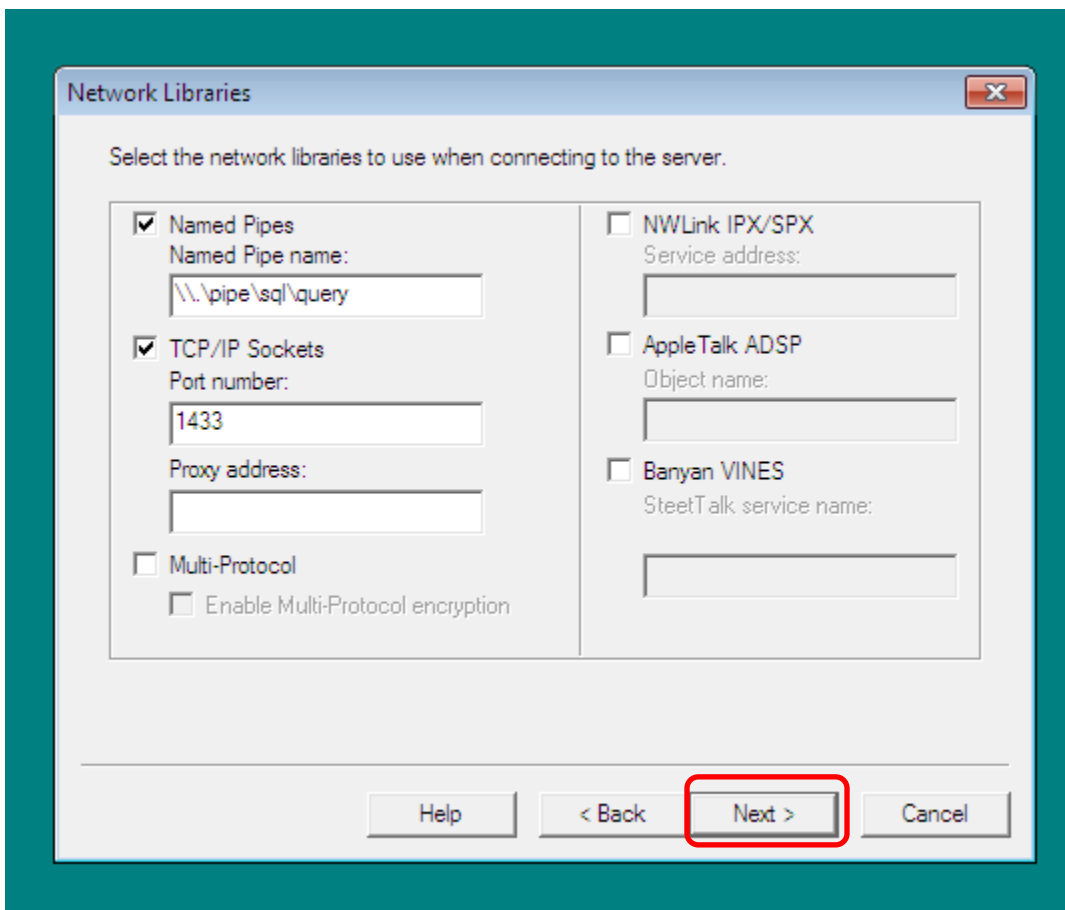
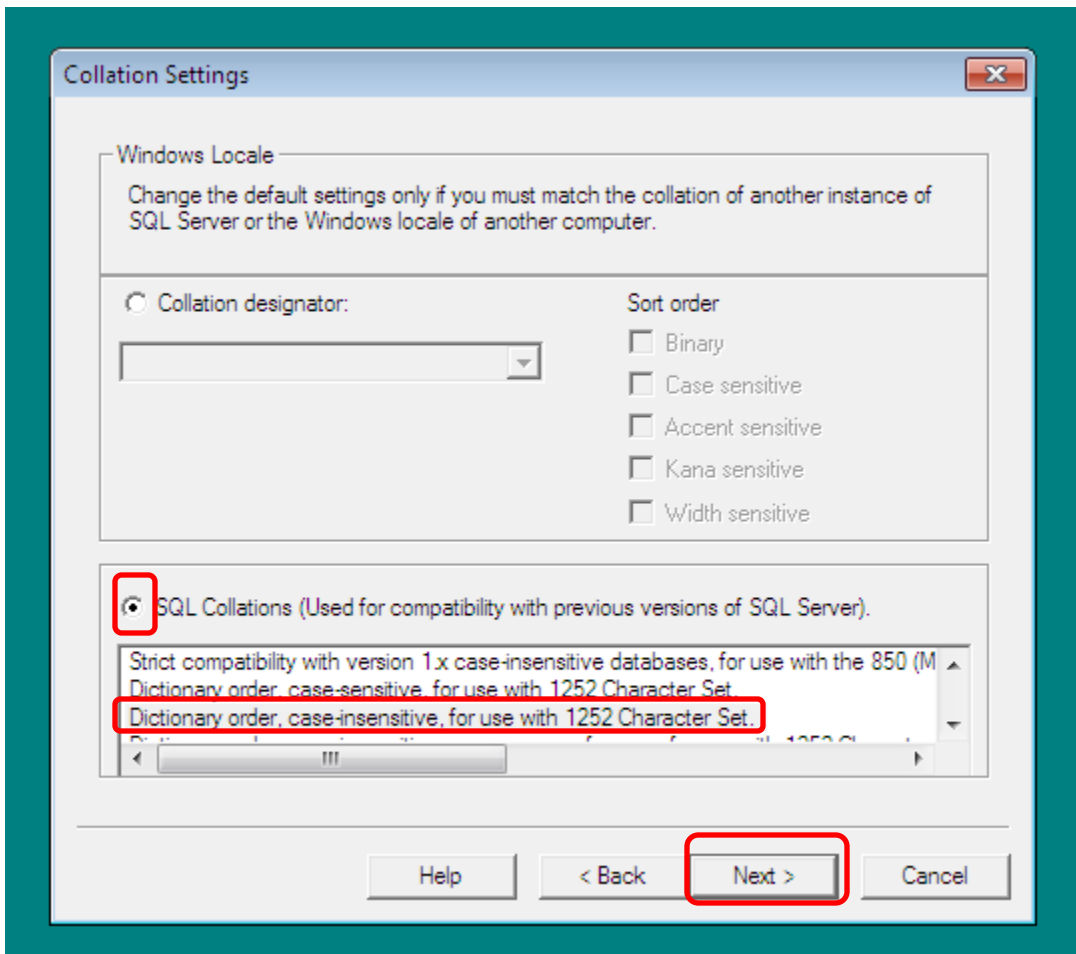

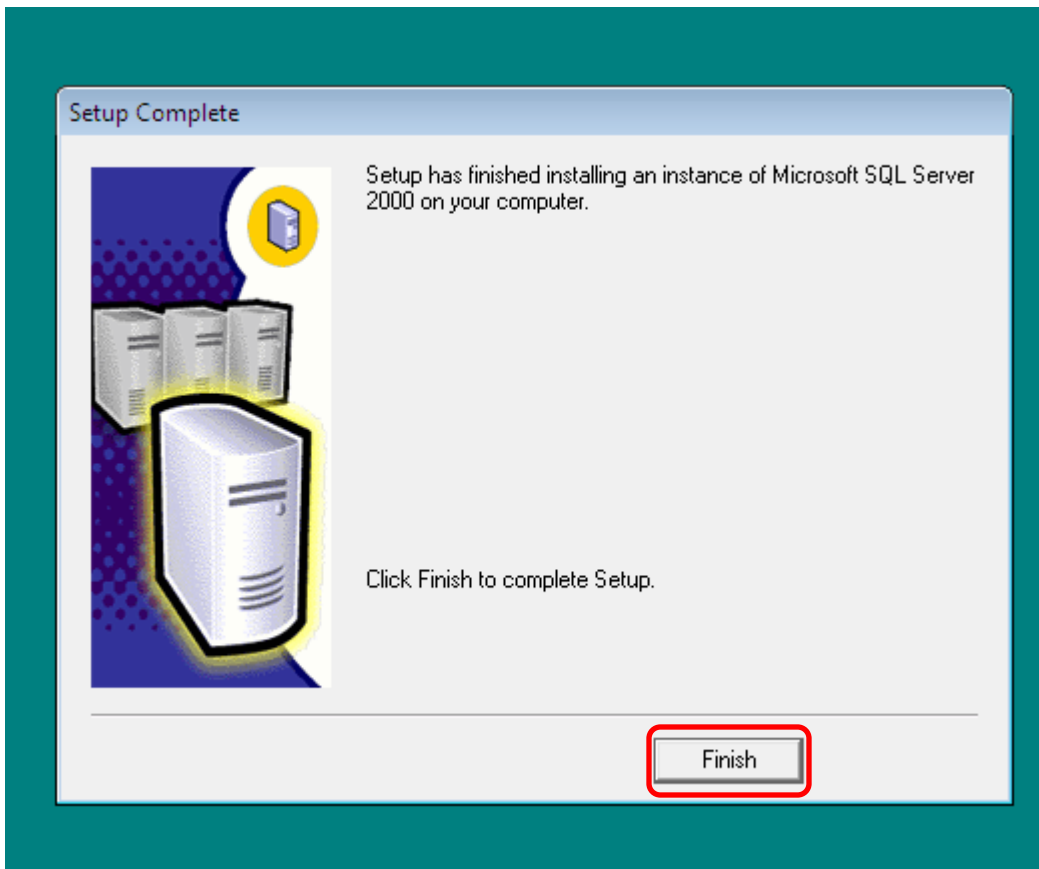

SELESAI.....